Syndicat interdépartemental DE L'EAU Seine aval

PROCEDURE D'ELABORATION DU PLAN DE PREVENTION DES RISQUES

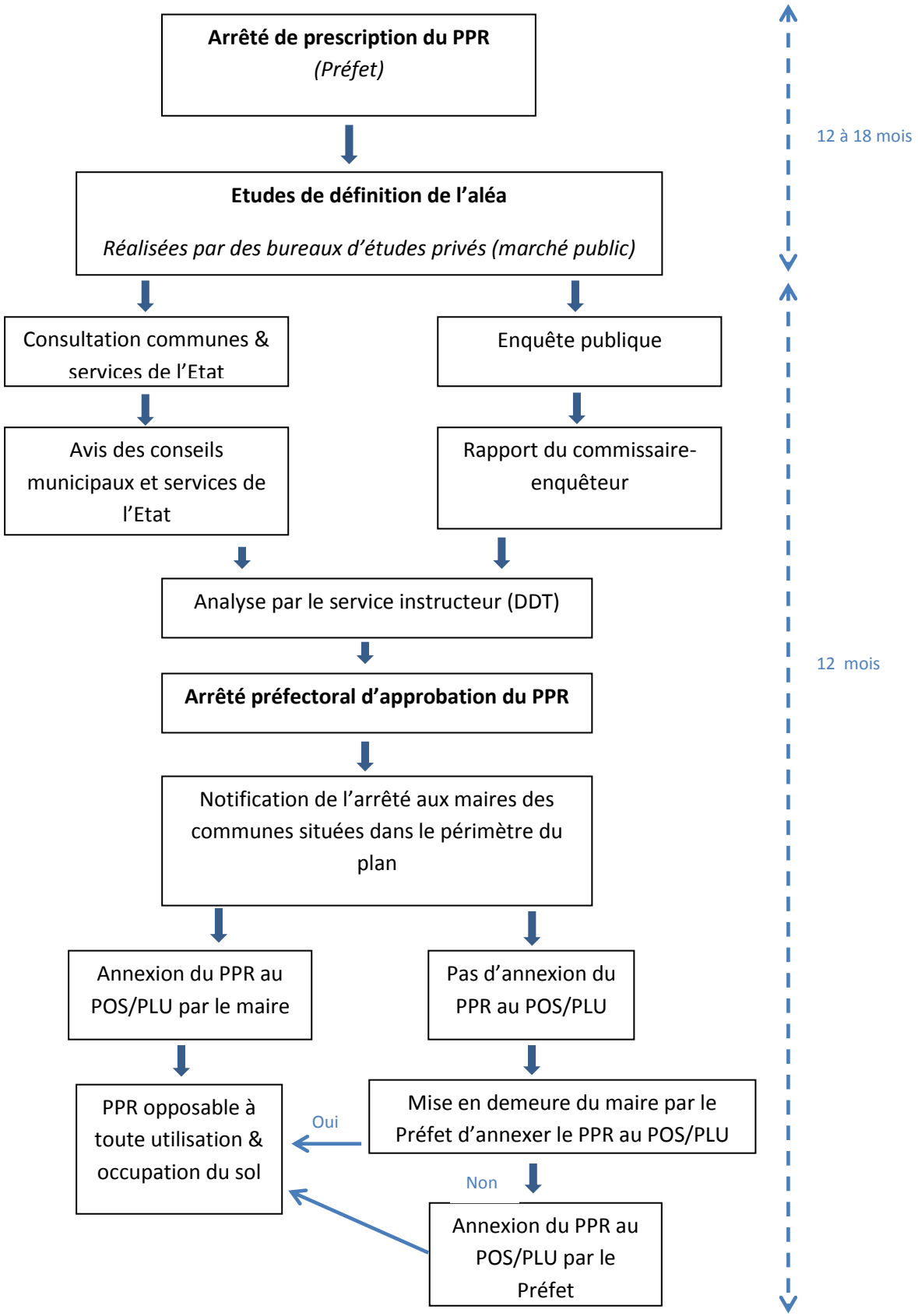

20/07/2012